

# UK 2,5 B BU - Feed-through terminal block



3001048

<https://www.phoenixcontact.com/pc/products/3001048>

Please be informed that the data shown in this PDF document is generated from our Online Catalog. Please find the complete data in the user documentation. Our General Terms of Use for Downloads are valid.

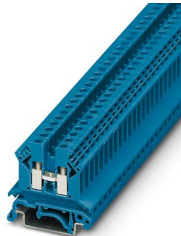

Feed-through terminal block, nom. voltage: 690 V, nominal current: 24 A, number of connections: 2, connection method: Screw connection, cross section: 0.2 mm<sup>2</sup> - 4 mm<sup>2</sup>, mounting type: NS 35/7,5, NS 35/15, color: blue

## Commercial Data

Item number	3001048
Packing unit	50 pc
Minimum order quantity	1 pc
Product Key	BE1211
GTIN	4017918089795
Weight per Piece (including packing)	7.2 g
Weight per Piece (excluding packing)	7 g
Customs tariff number	85369010
Country of origin	CN

# UK 2,5 B BU - Feed-through terminal block



3001048

<https://www.phoenixcontact.com/pc/products/3001048>

## Technical Data

### Product properties

Product type	Feed-through terminal block
Number of connections	2
Number of rows	1
Potentials	1

### Insulation characteristics

Overvoltage category	III
Degree of pollution	3

### Electrical properties

Rated surge voltage	8 kV
Maximum power dissipation for nominal condition	0 W

### Connection data

Number of connections per level	2
---------------------------------	---

#### Level 1 above 1 below 1

Screw thread	M3
Tightening torque	0.6 ... 0.8 Nm
Stripping length	7 mm
Internal cylindrical gage	A3
Conductor cross section rigid	0.2 mm <sup>2</sup> ... 4 mm <sup>2</sup>
Cross section AWG	24 ... 12 (converted acc. to IEC)
Conductor cross section flexible	0.2 mm <sup>2</sup> ... 2.5 mm <sup>2</sup>
Conductor cross section, flexible [AWG]	24 ... 14 (converted acc. to IEC)
Conductor cross-section flexible (ferrule without plastic sleeve)	0.25 mm <sup>2</sup> ... 2.5 mm <sup>2</sup>
Flexible conductor cross section (ferrule with plastic sleeve)	0.25 mm <sup>2</sup> ... 1 mm <sup>2</sup>
2 conductors with same cross section, solid	0.2 mm <sup>2</sup> ... 1 mm <sup>2</sup>
2 conductors with same cross section, flexible	0.25 mm <sup>2</sup> ... 1 mm <sup>2</sup>
2 conductors with same cross section, flexible, with ferrule without plastic sleeve	0.25 mm <sup>2</sup> ... 1 mm <sup>2</sup>
2 conductors with the same cross section, flexible, with TWIN ferrule with plastic sleeve	0.5 mm <sup>2</sup> ... 1.5 mm <sup>2</sup>
Nominal current	24 A
Nominal voltage	690 V
Connection in acc. with standard	UL
Cross section AWG	30 ... 12 (converted acc. to IEC)
Nominal current	20 A
Nominal voltage	300 V
Connection in acc. with standard	CSA
Cross section AWG	22 ... 12 (converted acc. to IEC)
Nominal current	25 A

# UK 2,5 B BU - Feed-through terminal block



3001048

<https://www.phoenixcontact.com/pc/products/3001048>

Nominal voltage	300 V
-----------------	-------

## Dimensions

Width	6.2 mm
End cover width	1.5 mm
Height NS 35/15	49.5 mm
Height NS 35/7,5	42 mm
Height	1.654 "
Height NS 32	47 mm
Length	42.5 mm

## Material specifications

Color	blue
Flammability rating according to UL 94	V0
Insulating material group	I
Insulating material	PA
Static insulating material application in cold	-60 °C
Temperature index of insulation material (DIN EN 60216-1 (VDE 0304-21))	130 °C
Relative insulation material temperature index (Elec., UL 746 B)	130 °C
Fire protection for rail vehicles (DIN EN 45545-2) R22	HL 1 - HL 3
Fire protection for rail vehicles (DIN EN 45545-2) R23	HL 1 - HL 3
Fire protection for rail vehicles (DIN EN 45545-2) R24	HL 1 - HL 3
Fire protection for rail vehicles (DIN EN 45545-2) R26	HL 1 - HL 3
Calorimetric heat release NFPA 130 (ASTM E 1354)	28 MJ/kg
Surface flammability NFPA 130 (ASTM E 162)	passed
Specific optical density of smoke NFPA 130 (ASTM E 662)	passed
Smoke gas toxicity NFPA 130 (SMP 800C)	passed

## Electrical tests

### Surge voltage test

Test voltage setpoint	9.8 kV
Result	Test passed

### Temperature-rise test

Requirement temperature-rise test	Increase in temperature $\leq$ 45 K
Result	Test passed
Short-time withstand current 2.5 mm <sup>2</sup>	0.3 kA
Short-time withstand current 4 mm <sup>2</sup>	0.48 kA
Result	Test passed

### Power-frequency withstand voltage

Test voltage setpoint	1.89 kV
Result	Test passed

# UK 2,5 B BU - Feed-through terminal block



3001048

<https://www.phoenixcontact.com/pc/products/3001048>

## Mechanical properties

### Mechanical data

Open side panel	Yes
-----------------	-----

## Mechanical tests

### Mechanical strength

Result	Test passed
--------	-------------

### Attachment on the carrier

DIN rail/fixing support	NS 32/NS 35
Test force setpoint	1 N
Result	Test passed

### Test for conductor damage and slackening

Rotation speed	10 rpm
Revolutions	135
Conductor cross section/weight	0.2 mm <sup>2</sup> / 0.2 kg
	2.5 mm <sup>2</sup> / 0.7 kg
	4 mm <sup>2</sup> / 0.9 kg
Result	Test passed

## Environmental and real-life conditions

### Needle-flame test

Time of exposure	30 s
Result	Test passed

### Ambient conditions

Ambient temperature (operation)	-60 °C ... 105 °C (max. short-term operating temperature RTI Elec.)
Ambient temperature (storage/transport)	-25 °C ... 60 °C (for a short time, not exceeding 24 h, -60 °C to +70 °C)
Ambient temperature (assembly)	-5 °C ... 70 °C
Ambient temperature (actuation)	-5 °C ... 70 °C
Permissible humidity (storage/transport)	30 % ... 70 %

## Standards and regulations

Connection in acc. with standard	UL
	CSA

## Mounting

Mounting type	NS 35/7,5
	NS 35/15

# UK 2,5 B BU - Feed-through terminal block

3001048

<https://www.phoenixcontact.com/pc/products/3001048>



## Drawings

### Circuit diagram



# UK 2,5 B BU - Feed-through terminal block





3001048

<https://www.phoenixcontact.com/pc/products/3001048>

## Approvals

 <b>CSA</b> Approval ID: 13631				
	Nominal Voltage $U_N$	Nominal Current $I_N$	Cross Section AWG	Cross Section $\text{mm}^2$
Use group B	600 V	25 A	28 - 12	-
Use group C	600 V	25 A	28 - 12	-

 <b>EAC</b> Approval ID: RU C-DE.BL08.B.00534				
---	--	--	--	--

 <b>cULus Recognized</b> Approval ID: E60425				
	Nominal Voltage $U_N$	Nominal Current $I_N$	Cross Section AWG	Cross Section $\text{mm}^2$
Use group B	300 V	20 A	30 - 12	-
Use group C	300 V	20 A	30 - 12	-
Use group F	600 V	20 A	30 - 12	-
Use group D	600 V	5 A	30 - 12	-

 <b>KR</b> Approval ID: HMB17372-EL001				
--	--	--	--	--

 <b>RS</b> Approval ID: 22.44.01.00083.250				
--	--	--	--	--

# UK 2,5 B BU - Feed-through terminal block



3001048

<https://www.phoenixcontact.com/pc/products/3001048>

## Classifications

### ECLASS

ECLASS-11.0

27141120

### ETIM

ETIM 8.0

EC000897

### UNSPSC

UNSPSC 21.0

39121400

# UK 2,5 B BU - Feed-through terminal block



3001048

<https://www.phoenixcontact.com/pc/products/3001048>

## Environmental Product Compliance

REACH SVHC	Lead 7439-92-1
China RoHS	Environmentally Friendly Use Period = 50 years
	For information on hazardous substances, refer to the manufacturer's declaration available under "Downloads"



# UK 2,5 B BU - Feed-through terminal block

3001048

<https://www.phoenixcontact.com/pc/products/3001048>



## Accessories

### ISSBI 10- 6 - Bridge

0301505

<https://www.phoenixcontact.com/pc/products/0301505>



Bridge, pitch: 6 mm, number of positions: 10, color: silver

---

### IS-K 4 - Bridge bar isolator

1302338

<https://www.phoenixcontact.com/pc/products/1302338>



Bridge bar isolator, color: gray

# UK 2,5 B BU - Feed-through terminal block

3001048

<https://www.phoenixcontact.com/pc/products/3001048>



## LB 10-6 BU - Bridge

0202280

<https://www.phoenixcontact.com/pc/products/0202280>



Bridge, pitch: 6 mm, number of positions: 10, color: blue

---

## LB 10-6 GY - Bridge

0202358

<https://www.phoenixcontact.com/pc/products/0202358>



Bridge, pitch: 6 mm, number of positions: 10, color: gray

# UK 2,5 B BU - Feed-through terminal block

3001048

<https://www.phoenixcontact.com/pc/products/3001048>



## KB- 6-EX - Chain bridge

0201485

<https://www.phoenixcontact.com/pc/products/0201485>

Chain bridge, number of positions: 1, color: silver



---

## FBI 10- 6 - Fixed bridge

0203250

<https://www.phoenixcontact.com/pc/products/0203250>

Fixed bridge, pitch: 6.2 mm, number of positions: 10, color: silver



# UK 2,5 B BU - Feed-through terminal block

3001048

<https://www.phoenixcontact.com/pc/products/3001048>



## FB 3- 6-EX - Fixed bridge

0201469

<https://www.phoenixcontact.com/pc/products/0201469>



Fixed bridge, pitch: 6.2 mm, number of positions: 3, color: silver

---

## FB 2- 6-EX - Fixed bridge

0201456

<https://www.phoenixcontact.com/pc/products/0201456>



Fixed bridge, pitch: 6.2 mm, number of positions: 2, color: silver

# UK 2,5 B BU - Feed-through terminal block

3001048

<https://www.phoenixcontact.com/pc/products/3001048>



## FB 10- 6-EX - Fixed bridge

0201281

<https://www.phoenixcontact.com/pc/products/0201281>



Fixed bridge, pitch: 6.2 mm, number of positions: 10, color: silver

---

## FBI 100- 6 - Fixed bridge

0201650

<https://www.phoenixcontact.com/pc/products/0201650>



Fixed bridge, pitch: 6.2 mm, number of positions: 100, color: silver

# UK 2,5 B BU - Feed-through terminal block

3001048

<https://www.phoenixcontact.com/pc/products/3001048>



## FBI 20- 6 - Fixed bridge

0201867

<https://www.phoenixcontact.com/pc/products/0201867>



Fixed bridge, pitch: 6.2 mm, number of positions: 20, color: silver

---

## FB 10- 6 - Fixed bridge

0201184

<https://www.phoenixcontact.com/pc/products/0201184>



Fixed bridge, pitch: 6.2 mm, number of positions: 10, color: silver

# UK 2,5 B BU - Feed-through terminal block

3001048

<https://www.phoenixcontact.com/pc/products/3001048>



## FB 5- 6 - Fixed bridge

0201029

<https://www.phoenixcontact.com/pc/products/0201029>



Fixed bridge, pitch: 6.2 mm, number of positions: 5, color: silver

---

## EB 3- 6 - Insertion bridge

0201142

<https://www.phoenixcontact.com/pc/products/0201142>



Insertion bridge, pitch: 6.2 mm, number of positions: 3, color: gray

# UK 2,5 B BU - Feed-through terminal block

3001048

<https://www.phoenixcontact.com/pc/products/3001048>



## EB 2- 6 - Insertion bridge

0201155

<https://www.phoenixcontact.com/pc/products/0201155>

Insertion bridge, pitch: 6.2 mm, number of positions: 2, color: gray



---

## EB 10- 6 - Insertion bridge

0201139

<https://www.phoenixcontact.com/pc/products/0201139>

Insertion bridge, pitch: 6.2 mm, number of positions: 10, color: gray

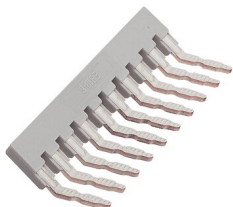



# UK 2,5 B BU - Feed-through terminal block

3001048

<https://www.phoenixcontact.com/pc/products/3001048>



## USBR 2-7 - Switching jumper

2303239

<https://www.phoenixcontact.com/pc/products/2303239>



Switching jumper, pitch: 7 mm, number of positions: 2, color: silver

---

## USBRJ 2-7 - Switching jumper

2305538

<https://www.phoenixcontact.com/pc/products/2305538>



Switching jumper, number of positions: 2, color: silver

## UK 2,5 B BU - Feed-through terminal block

3001048

<https://www.phoenixcontact.com/pc/products/3001048>



## SBRN 2-7 - Switching jumper

1413230

<https://www.phoenixcontact.com/pc/products/1413230>

Switching jumper, pitch: 7 mm, number of positions: 2, color: silver



---

## D-UK 2,5 BU - End cover

3001103

<https://www.phoenixcontact.com/pc/products/3001103>

End cover, length: 42.5 mm, width: 1.5 mm, height: 30.7 mm, color: blue

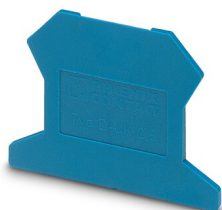

# UK 2,5 B BU - Feed-through terminal block

3001048

<https://www.phoenixcontact.com/pc/products/3001048>

## D-UK 2,5 - End cover

3001022

<https://www.phoenixcontact.com/pc/products/3001022>



End cover, length: 42.5 mm, width: 1.5 mm, height: 30.7 mm, color: gray

---

## WS 5- 6 - Warning label

1004403

<https://www.phoenixcontact.com/pc/products/1004403>



Warning plate, with 2 plastic screws, across 5 terminal blocks, pitch 6 mm

# UK 2,5 B BU - Feed-through terminal block

3001048

<https://www.phoenixcontact.com/pc/products/3001048>

## WS 4- 6 - Warning label

1004209

<https://www.phoenixcontact.com/pc/products/1004209>

Warning plate, with 2 plastic screws, across 4 terminal blocks, pitch 6 mm



---

## WS 3- 6 - Warning label

1004115

<https://www.phoenixcontact.com/pc/products/1004115>

Warning plate, with 2 plastic screws, across 3 terminal blocks, pitch 6 mm



# UK 2,5 B BU - Feed-through terminal block

3001048

<https://www.phoenixcontact.com/pc/products/3001048>



## ZSR-EX - Screw

0200017

<https://www.phoenixcontact.com/pc/products/0200017>

Screw



---

## FB-150

## METER - Fixed bridge

0201595

<https://www.phoenixcontact.com/pc/products/0201595>



Cross connection rail, for fixed bridging of identical inputs and outputs, made of Cu, nickel-plated, 1 m long

# UK 2,5 B BU - Feed-through terminal block

3001048

<https://www.phoenixcontact.com/pc/products/3001048>



## KSS 3- 6 - Short-circuit connector

0309523

<https://www.phoenixcontact.com/pc/products/0309523>



Short-circuit connector, pitch: 6 mm, number of positions: 3, color: black

---

## KSS 6 - Short-circuit connector

0301547

<https://www.phoenixcontact.com/pc/products/0301547>



Short-circuit connector, pitch: 6 mm, number of positions: 2, color: black

# UK 2,5 B BU - Feed-through terminal block

3001048

<https://www.phoenixcontact.com/pc/products/3001048>



## PS-UK 2,5 B/Z-6 - Test plugs

3001239

<https://www.phoenixcontact.com/pc/products/3001239>

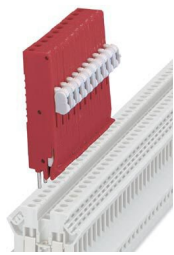

Test plugs, number of positions: 1, color: red

---

## PS-UK 2,5 B/E - Test plugs

3001132

<https://www.phoenixcontact.com/pc/products/3001132>



Test plugs, number of positions: 1, color: red

# UK 2,5 B BU - Feed-through terminal block

3001048

<https://www.phoenixcontact.com/pc/products/3001048>



## RPS - Reducing plug

0201647

<https://www.phoenixcontact.com/pc/products/0201647>



Reducing plug, number of positions: 1, color: gray

---

## TS-KK 3 - Separating plate

2770215

<https://www.phoenixcontact.com/pc/products/2770215>



Separating plate, length: 14 mm, width: 0.5 mm, height: 16 mm, color: gray



# UK 2,5 B BU - Feed-through terminal block

3001048

<https://www.phoenixcontact.com/pc/products/3001048>

## ATP-UK - Partition plate

3003224

<https://www.phoenixcontact.com/pc/products/3003224>



Partition plate, length: 56 mm, width: 1.5 mm, height: 45.7 mm, color: gray

---

## SF-SL 0,6X3,5-100 S-VDE - Screwdriver

1212587

<https://www.phoenixcontact.com/pc/products/1212587>



Actuation tool, for ST terminal blocks, VDE insulated, with slimmer insulation integrated in the blade, also suitable for use as a bladed screwdriver, size: 0.6 x 3.5 x 100 mm, 2-component grip, with non-slip grip

# UK 2,5 B BU - Feed-through terminal block

3001048

<https://www.phoenixcontact.com/pc/products/3001048>



## NS 32 PERF 2000MM-VPE 10 - DIN rail perforated

1201002

<https://www.phoenixcontact.com/pc/products/1201002>



DIN rail perforated, acc. to EN 60715, material: Steel, galvanized, passivated with a thick layer, G profile, color: silver, Pack of 10 (20 m)

---

## NS 32 UNPERF 2000MM-VPE 10 - DIN rail, unperforated

1201015

<https://www.phoenixcontact.com/pc/products/1201015>



DIN rail, unperforated, acc. to EN 60715, material: Steel, galvanized, passivated with a thick layer, G profile, color: silver, Pack of 10 (20 m)

# UK 2,5 B BU - Feed-through terminal block

3001048

<https://www.phoenixcontact.com/pc/products/3001048>



## NS 35/ 7,5 PERF 2000MM - DIN rail perforated

0801733

<https://www.phoenixcontact.com/pc/products/0801733>



DIN rail perforated, acc. to EN 60715, material: Steel, galvanized, passivated with a thick layer, Standard profile, color: silver, Pack of 25 (50 m)

---

## NS 35/ 7,5 UNPERF 2000MM - DIN rail, unperforated

0801681

<https://www.phoenixcontact.com/pc/products/0801681>



DIN rail, unperforated, acc. to EN 60715, material: Steel, galvanized, passivated with a thick layer, Standard profile, color: silver, Pack of 25 (50 m)

# UK 2,5 B BU - Feed-through terminal block

3001048

<https://www.phoenixcontact.com/pc/products/3001048>



## NS 35/ 7,5 WH PERF 2000MM - DIN rail perforated

1204119

<https://www.phoenixcontact.com/pc/products/1204119>



DIN rail perforated, acc. to EN 60715, material: Steel, Galvanized, white passivated, Standard profile, color: silver, Pack of 25 (50 m)

---

## NS 35/ 7,5 WH UNPERF 2000MM-VPE 10 - DIN rail, unperforated

1204122

<https://www.phoenixcontact.com/pc/products/1204122>



DIN rail, unperforated, acc. to EN 60715, material: Steel, Galvanized, white passivated, Standard profile, color: silver, Pack of 10 (20 m)

# UK 2,5 B BU - Feed-through terminal block

3001048

<https://www.phoenixcontact.com/pc/products/3001048>



## NS 35/ 7,5 AL UNPERF 2000MM - DIN rail, unperforated

0801704

<https://www.phoenixcontact.com/pc/products/0801704>



DIN rail, unperforated, acc. to EN 60715, material: Aluminum, uncoated, Standard profile, color: silver, Pack of 25 (50 m)

---

## NS 35/ 7,5 ZN PERF 2000MM - DIN rail perforated

1206421

<https://www.phoenixcontact.com/pc/products/1206421>



DIN rail perforated, acc. to EN 60715, material: Steel, galvanized, Standard profile, color: silver, Pack of 25 (50 m)

# UK 2,5 B BU - Feed-through terminal block

3001048

<https://www.phoenixcontact.com/pc/products/3001048>



## NS 35/ 7,5 ZN UNPERF 2000MM - DIN rail, unperforated

1206434

<https://www.phoenixcontact.com/pc/products/1206434>



DIN rail, unperforated, acc. to EN 60715, material: Steel, galvanized, Standard profile, color: silver, Pack of 25 (50 m)

---

## NS 35/ 7,5 CU UNPERF 2000MM-VPE 10 - DIN rail, unperforated

0801762

<https://www.phoenixcontact.com/pc/products/0801762>



DIN rail, unperforated, acc. to EN 60715, material: Copper, uncoated, Standard profile, color: copper-colored, Pack of 10 (20 m)

# UK 2,5 B BU - Feed-through terminal block

3001048

<https://www.phoenixcontact.com/pc/products/3001048>



## NS 35/ 7,5 CAP - End cap

1206560

<https://www.phoenixcontact.com/pc/products/1206560>

DIN rail end piece, for DIN rail NS 35/7.5



---

## NS 35/15 PERF 2000MM - DIN rail perforated

1201730

<https://www.phoenixcontact.com/pc/products/1201730>



DIN rail perforated, similar to EN 60715, material: Steel, galvanized, passivated with a thick layer, Standard profile, color: silver, Pack of 25 (50 m)

# UK 2,5 B BU - Feed-through terminal block

3001048

<https://www.phoenixcontact.com/pc/products/3001048>



## NS 35/15 UNPERF 2000MM - DIN rail, unperforated

1201714

<https://www.phoenixcontact.com/pc/products/1201714>



DIN rail, unperforated, similar to EN 60715, material: Steel, galvanized, passivated with a thick layer, Standard profile, color: silver, Pack of 25 (50 m)

---

## NS 35/15 WH PERF 2000MM - DIN rail perforated

0806602

<https://www.phoenixcontact.com/pc/products/0806602>



DIN rail perforated, similar to EN 60715, material: Steel, Galvanized, white passivated, Standard profile, color: white, Pack of 25 (50 m)



# UK 2,5 B BU - Feed-through terminal block

3001048

<https://www.phoenixcontact.com/pc/products/3001048>



## NS 35/15 WH UNPERF 2000MM-VPE 10 - DIN rail, unperforated

1204135

<https://www.phoenixcontact.com/pc/products/1204135>



DIN rail, unperforated, similar to EN 60715, material: Steel, Galvanized, white passivated, Standard profile, color: silver, Pack of 10 (20 m)

---

## NS 35/15 AL UNPERF 2000MM - DIN rail, unperforated

1201756

<https://www.phoenixcontact.com/pc/products/1201756>



DIN rail, unperforated, similar to EN 60715, material: Aluminum, uncoated, Standard profile, color: silver

# UK 2,5 B BU - Feed-through terminal block

3001048

<https://www.phoenixcontact.com/pc/products/3001048>



## NS 35/15 ZN PERF 2000MM - DIN rail perforated

1206599

<https://www.phoenixcontact.com/pc/products/1206599>



DIN rail perforated, similar to EN 60715, material: Steel, galvanized, Standard profile, color: silver, Pack of 25 (50 m)

---

## NS 35/15 ZN UNPERF 2000MM - DIN rail, unperforated

1206586

<https://www.phoenixcontact.com/pc/products/1206586>



DIN rail, unperforated, similar to EN 60715, material: Steel, galvanized, Standard profile, color: silver, Pack of 25 (50 m)

# UK 2,5 B BU - Feed-through terminal block

3001048

<https://www.phoenixcontact.com/pc/products/3001048>



## NS 35/15 CU UNPERF 2000MM-VPE 10 - DIN rail, unperforated

1201895

<https://www.phoenixcontact.com/pc/products/1201895>



DIN rail, unperforated, similar to EN 60715, material: Copper, uncoated, Standard profile, color: copper-colored, Pack of 10 (20 m)

---

## NS 35/15 CAP - End cap

1206573

<https://www.phoenixcontact.com/pc/products/1206573>

DIN rail end piece, for DIN rail NS 35/15



# UK 2,5 B BU - Feed-through terminal block

3001048

<https://www.phoenixcontact.com/pc/products/3001048>



## NS 35/15-2,3 UNPERF 2000MM-VPE 10 - DIN rail, unperforated

1201798

<https://www.phoenixcontact.com/pc/products/1201798>



DIN rail, unperforated, acc. to EN 60715, material: Steel, galvanized, passivated with a thick layer, Standard profile 2.3 mm, color: silver, Pack of 10 (20 m)

---

## ZB 6:UNBEDRUCKT - Zack marker strip

1051003

<https://www.phoenixcontact.com/pc/products/1051003>



Zack marker strip, Strip, white, unlabeled, can be labeled with: PLOTMARK, CMS-P1-PLOTTER, mounting type: snapped, for terminal block width: 6.2 mm, lettering field size: 6.15 x 10.5 mm, Number of individual labels: 10

# UK 2,5 B BU - Feed-through terminal block

3001048

<https://www.phoenixcontact.com/pc/products/3001048>



## ZB 6 CUS - Zack marker strip

0824992

<https://www.phoenixcontact.com/pc/products/0824992>



Zack marker strip, can be ordered: Strip, white, labeled according to customer specifications, mounting type: snap into tall marker groove, for terminal block width: 6.2 mm, lettering field size: 6.15 x 10.5 mm, Number of individual labels: 10

---

## ZB 6,LGS:FORTL.ZAHLEN - Zack marker strip

1051016

<https://www.phoenixcontact.com/pc/products/1051016>



Zack marker strip, Strip, white, labeled, can be labeled with: CMS-P1-PLOTTER, printed horizontally: consecutive numbers 1 ... 10, 11 ... 20, etc. up to 491 ... 500, mounting type: snapped, for terminal block width: 6.2 mm, lettering field size: 6.15 x 10.5 mm, Number of individual labels: 10

# UK 2,5 B BU - Feed-through terminal block



3001048

<https://www.phoenixcontact.com/pc/products/3001048>

## ZB 6,QR:FORTL.ZAHLEN - Zack marker strip

1051029

<https://www.phoenixcontact.com/pc/products/1051029>

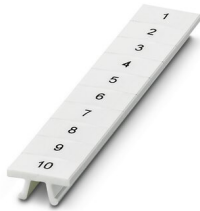

Zack marker strip, Strip, white, labeled, can be labeled with: CMS-P1-PLOTTER, Printed vertically: consecutive numbers 1 ... 10, 11 ... 20, etc. up to 491 ... 500, mounting type: snapped, for terminal block width: 6.2 mm, lettering field size: 6.15 x 10.5 mm, Number of individual labels: 10

---

## ZB 6,LGS:GLEICHE ZAHLEN - Zack marker strip

1051032

<https://www.phoenixcontact.com/pc/products/1051032>



Zack marker strip, Strip, white, labeled, can be labeled with: CMS-P1-PLOTTER, printed horizontally: Identical numbers 1 or 2, etc. up to 100, mounting type: snapped, for terminal block width: 6.2 mm, lettering field size: 6.15 x 10.5 mm, Number of individual labels: 10

# UK 2,5 B BU - Feed-through terminal block

3001048

<https://www.phoenixcontact.com/pc/products/3001048>

## ZB 6,LGS:L1-N,PE - Marker for terminal blocks

1051414

<https://www.phoenixcontact.com/pc/products/1051414>



Marker for terminal blocks, Strip, white, labeled, can be labeled with: CMS-P1-PLOTTER, horizontal: L1, L2, L3, N, PE, L1, L2, L3, N, PE, mounting type: snapped, for terminal block width: 6.2 mm, lettering field size: 6.15 x 10.5 mm, Number of individual labels: 10

---

## ZB 6,LGS:U-N - Marker for terminal blocks

1051430

<https://www.phoenixcontact.com/pc/products/1051430>



Marker for terminal blocks, Strip, white, labeled, can be labeled with: CMS-P1-PLOTTER, printed horizontally: U, V, W, N, GND, U, V, W, N, GND, mounting type: snapped, for terminal block width: 6.2 mm, lettering field size: 6.15 x 10.5 mm, Number of individual labels: 10

## UK 2,5 B BU - Feed-through terminal block

3001048

<https://www.phoenixcontact.com/pc/products/3001048>



### UC-TM 6 - Marker for terminal blocks

0818085

<https://www.phoenixcontact.com/pc/products/0818085>



Marker for terminal blocks, Sheet, white, unlabeled, can be labeled with: BLUEMARK ID COLOR, BLUEMARK ID, BLUEMARK CLED, PLOTMARK, CMS-P1-PLOTTER, mounting type: snapped, for terminal block width: 6.2 mm, lettering field size: 5.6 x 10.5 mm, Number of individual labels: 80

---

### UC-TM 6 CUS - Marker for terminal blocks

0824589

<https://www.phoenixcontact.com/pc/products/0824589>



Marker for terminal blocks, can be ordered: by sheet, white, labeled according to customer specifications, mounting type: snap into tall marker groove, for terminal block width: 6.2 mm, lettering field size: 5.6 x 10.5 mm, Number of individual labels: 80



# UK 2,5 B BU - Feed-through terminal block

3001048

<https://www.phoenixcontact.com/pc/products/3001048>



## UCT-TM 6 - Marker for terminal blocks

0828736

<https://www.phoenixcontact.com/pc/products/0828736>



Marker for terminal blocks, Sheet, white, unlabeled, can be labeled with: TOPMARK NEO, TOPMARK LASER, BLUEMARK ID COLOR, BLUEMARK ID, BLUEMARK CLED, THERMOMARK PRIME, THERMOMARK CARD 2.0, THERMOMARK CARD, mounting type: snapped, for terminal block width: 6.2 mm, lettering field size: 5.6 x 10.5 mm, Number of individual labels: 60

---

## UCT-TM 6 CUS - Marker for terminal blocks

0829602

<https://www.phoenixcontact.com/pc/products/0829602>



Marker for terminal blocks, can be ordered: by sheet, white, labeled according to customer specifications, mounting type: snap into tall marker groove, for terminal block width: 6.2 mm, lettering field size: 5.6 x 10.5 mm, Number of individual labels: 60

# UK 2,5 B BU - Feed-through terminal block

3001048

<https://www.phoenixcontact.com/pc/products/3001048>

## CLIPFIX 35 - End clamp

3022218

<https://www.phoenixcontact.com/pc/products/3022218>



Quick mounting end clamp for NS 35/7,5 DIN rail or NS 35/15 DIN rail, with marking option, width: 9.5 mm, color: gray

---

## CLIPFIX 35-5 - End clamp

3022276

<https://www.phoenixcontact.com/pc/products/3022276>



Quick mounting end clamp for NS 35/7,5 DIN rail or NS 35/15 DIN rail, with marking option, with parking option for FBS...5, FBS...6, KSS 5, KSS 6, width: 5.15 mm, color: gray

# UK 2,5 B BU - Feed-through terminal block

3001048

<https://www.phoenixcontact.com/pc/products/3001048>



## E/NS 35 N - End clamp

0800886

<https://www.phoenixcontact.com/pc/products/0800886>

End clamp, width: 9.5 mm, color: gray

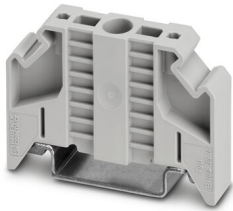

---

## E/UK - End clamp

1201442

<https://www.phoenixcontact.com/pc/products/1201442>

End clamp, material: PA, color: gray, Mounting on a DIN rail NS 32 or NS 35

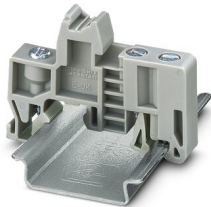

# UK 2,5 B BU - Feed-through terminal block

3001048

<https://www.phoenixcontact.com/pc/products/3001048>



## E/UK 1 - End clamp

1201413

<https://www.phoenixcontact.com/pc/products/1201413>



End clamps, for supporting the ends of double-level and three-level terminal blocks, width: 10 mm, color: gray

---

## PSBJ 3/13/4 - Female test connector

0201304

<https://www.phoenixcontact.com/pc/products/0201304>



Female test connector, number of positions: 1, color: silver

# UK 2,5 B BU - Feed-through terminal block

3001048

<https://www.phoenixcontact.com/pc/products/3001048>



## PSB 3/10/4 - Female test connector

0601292

<https://www.phoenixcontact.com/pc/products/0601292>

Female test connector, number of positions: 1, color: silver



---

Phoenix Contact 2023 © - all rights reserved

<https://www.phoenixcontact.com>

PHOENIX CONTACT GmbH & Co. KG

Flachsmarktstraße 8

D-32825 Blomberg

+49 (0) 5235-3 00

[info@phoenixcontact.com](mailto:info@phoenixcontact.com)